

Burton Borough School



YEAR 6 TRANSITION EVENING – MONDAY 8TH JULY 2019

Introductions



Mrs Pickering – Head of Student Services (KS2 – 3 transition)

Miss Carter – Principal

Mr Morgan – Vice Principal

Mrs Price – SENCO

Mrs Parkinson, Mrs Cousins & Mr Garbett – Small School Managers

Mrs Brookfield, Miss Beddow & Miss Corbishley – Small School Learning Mentors

Ms Pickering – Numeracy Coordinator

Mrs Heins - Mental Health and Well Being Lead

This evening ...

- ❖ Formal Welcome to Burton Borough School by the Principal – Miss Carter
- ❖ Introduction to SEND department - Mrs Price
- ❖ Introduction to Ms Pickering – Numeracy Coordinator
- ❖ Answer any questions you may have and help you prepare for a positive start at Burton Borough School in September



Three 'Small Schools'

Chetwynd

Mrs Price

Mr Warren

Mrs Parkinson

Mrs Burton &
Mrs Harris

Miss Corbishley

Hawkstone

Ms Mahon

Mrs Barre

Mr Garbett

Ms Evison

Mrs Brookfield

Aqualate

Mr Chandler

Mrs Stephens

Mrs Cousins

Miss Jervis

Miss Beddow

Who to contact

- ❖ Form tutor - First contact for all general concerns and enquiries. (E-mail or note in PSD)
- ❖ School Manager – for pastoral and welfare concerns
- ❖ Head of School – for specific pastoral issues and academic progress



The School Day

Bell and gates close	8.45
Period 1 Tutor Time	8.50-9.15
Period 2	9.15-10.15
Period 3	10.15-11.15
Break	11.15-11.35
Period 4	11.35-12.35
Period 5	12.35-1.35
Lunch	1.35-2.15
Period 6	2.15-3.15



Our contact with you

- ❖ Autumn term – Form tutor “Meet & Greet”
- ❖ Two progress reports
- ❖ One parents’ evening to meet with subject teachers

Attendance

- ❖ Phone the school to inform us if your child is absent
- ❖ Absences not due to illness are only ever authorised in exceptional circumstances

Student Wellbeing

This is very important to us at Burton Borough and we will support your Child's Wellbeing in a number of ways:

- ❖ Student Wellbeing Mentors
- ❖ Staff Wellbeing Mentors
- ❖ Units covering Wellbeing in PSHE
- ❖ Wellbeing themed EEL days
- ❖ School counsellor/Anger management intervention/Mental Health Nurse Practitioner
- ❖ Interventions to support Wellbeing
- ❖ ELSA trained staff to support individual students



BURTON BOROUGH SCHOOL

WELLBEING MENTORS



Mrs K Heins



Mrs K Parkinson



Mr M Fountain



Miss P Jervis



Ms D Laidlaw



Miss S Godwin



Ms A Oakes

Students may need support with...



**BURTON
BOROUGH
SCHOOL**



TIME	MONDAY	TUESDAY	WEDNESDAY	THURSDAY	FRIDAY
09:10					
09:48					
10:25					
11:02	BREAK				
11:17					
11:55					
12:32					
13:09	LUNCH				
14:05					
14:43					
15:20					



shutterstock - 181199630

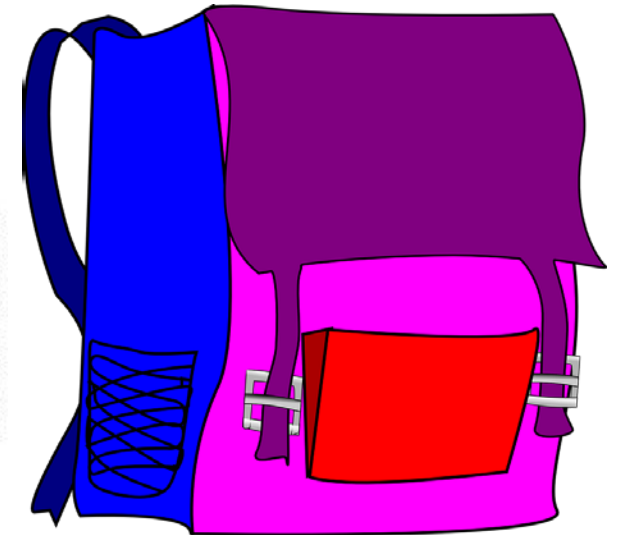
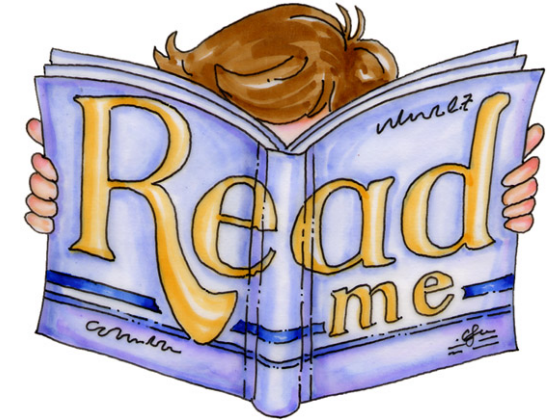

Over the summer ...



**BURTON
BOROUGH
SCHOOL**



PSDs...

Date: _____ WHITE / BLUE WEEK

REWARD POINTS

Teachers: 1. Contribution to learning. 2. Making progress. 3. Outstanding homework
(no more than 3 each lesson)

Tutors: 1. PSD neat & signed (1 rp). 2. 60 in 60 (2rps). 3. Quiz (3 rps, 2rps, 1rp)

TOTAL

SANCTIONS

Date	Reason	Staff

Parent/Carer Signature _____ Tutor Signature _____



**BURTON
BOROUGH
SCHOOL**

BBS Standards card

2018-19



This card must be kept in the inside pocket of your blazer at all times.

It must be available for staff to sign on request

4 signatures = Small School detention

2 Full cards = After School detention & home contact

3 full cards = Afternoon isolation until 4:30pm.
Parents in for return to lesson meeting

No signatures = end of term reward

BBS Standards card

Name

CLL

Issue number

Uniform

Sig				
Date				
time				

Punctuality

Sig				
Date				
time				

Social time behaviour

Sig				
Date				
time				

Inappropriate language

Sig				
Date				
time				



Homework

- ❖ Homework – Homework Club
- ❖ Homework online resources - links from website
- ❖ Show my homework
<https://theburtonborough.showmyhomework.co.uk/school/homeworks/calendar>
- ❖ School website - [The Burton Borough School](#)

Uniform...



**BURTON
BOROUGH
SCHOOL**

Chetwynd – Red
Hawkstone – Green
Aqualate – Purple



Mobile Phones...



**BURTON
BOROUGH
SCHOOL**

In the school buildings (including the cafeteria) phones are to be:

- ❖ Switched off
- ❖ Out of sight in bag
- ❖ Teachers may allow students to use phones in lessons for learning only



Mobile Phones...



**BURTON
BOROUGH
SCHOOL**

In Social Time:

- ❖ Be responsible
- ❖ Be kind
- ❖ In an emergency, students need to contact their small school, who will then contact home





Clubs

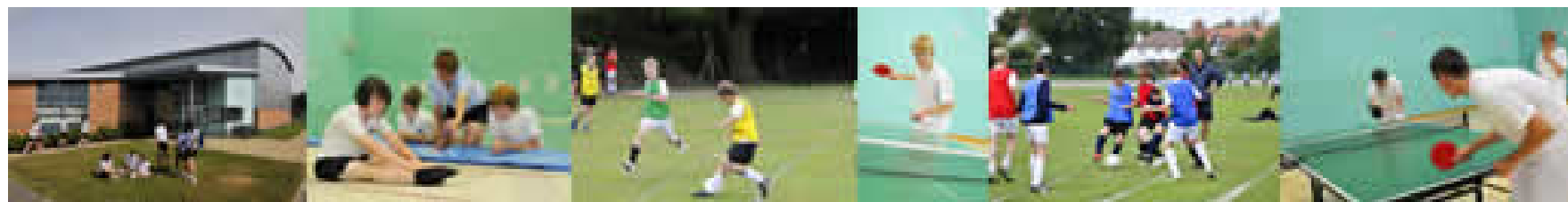
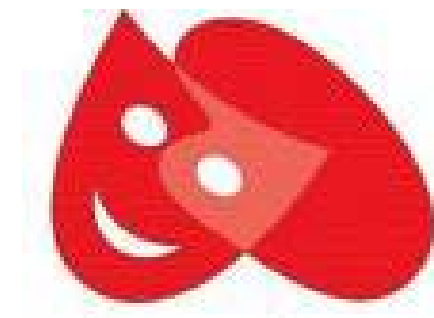



Thank you – see you
in September!
